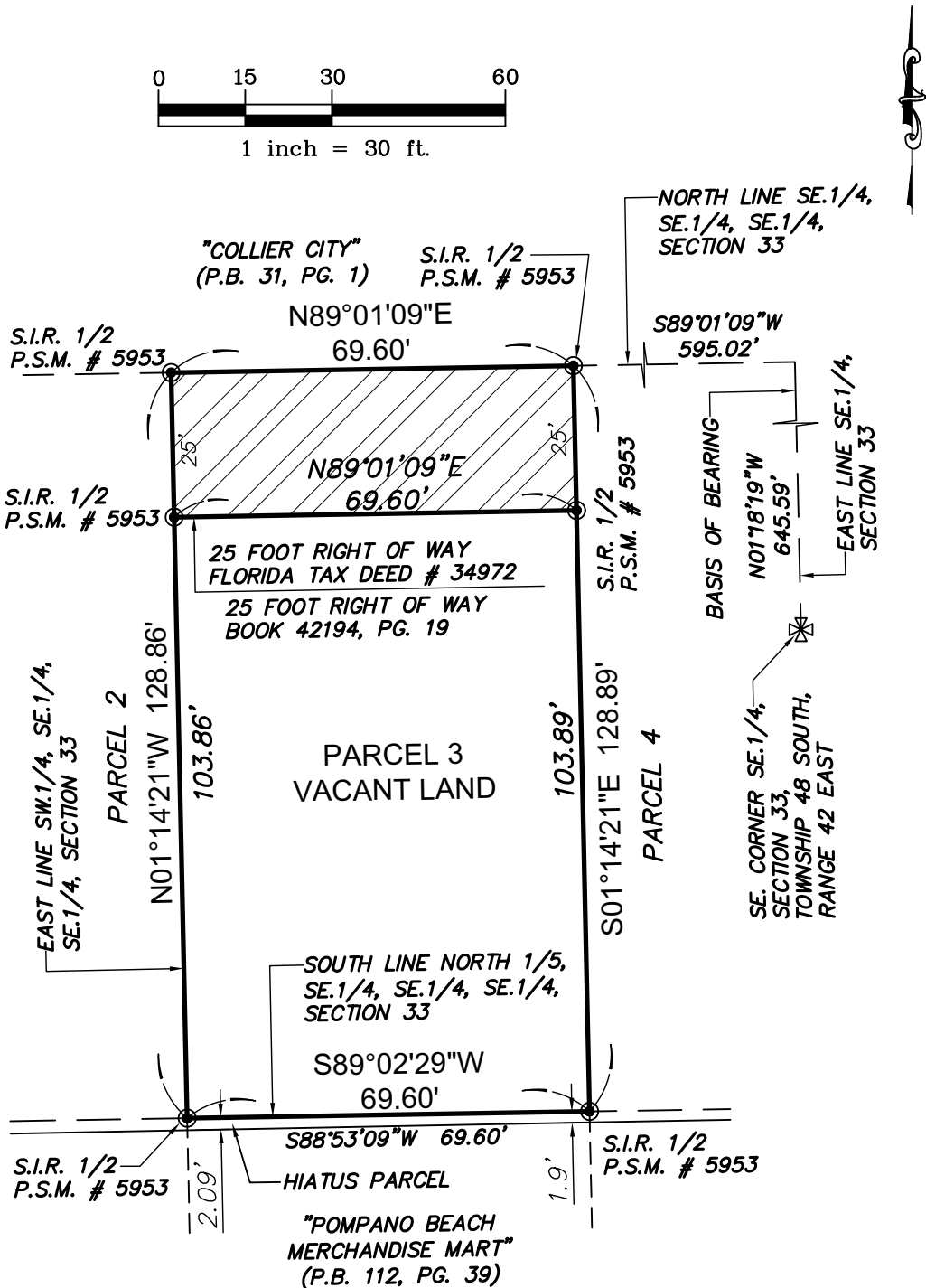

EXHIBIT "A"  
MAP OF BOUNDARY SURVEY  
FOR ABANDONMENT, VACATION AND CLOSING OF 25 FOOT RIGHT OF WAY

LEGAL DESCRIPTION: PARCEL 3

THE WEST 69.6 FEET OF THE WEST HALF (W. 1/2) OF THE NORTH 1/5 OF THE SOUTHEAST QUARTER (SE 1/4) OF THE SOUTHEAST QUARTER (SE 1/4) OF THE SOUTHEAST QUARTER (SE 1/4) OF SECTION 33, TOWNSHIP 48 SOUTH, RANGE 42 EAST, SAID LAND BEING, LYING AND SITUATE IN BROWARD COUNTY.



LEGEND

- ☉ = CENTERLINE
- S.I.R. = SET IRON ROD
- P.B. = PLAT BOOK
- PG. = PAGE
- P.S.M. = PROFESSIONAL SURVEYOR & MAPPER
- R/W = RIGHT OF WAY



SHEET 3 OF 5  
DO NOT REPRODUCE OR ALTER WITHOUT WRITTEN PERMISSION

<b>KARL F. KUHN</b> PROFESSIONAL SURVEYOR AND MAPPER 1382 N.E. 178th STREET, NORTH MIAMI BEACH, FLORIDA 33162 TEL.: (786) 306-5348 JOB NO.: 22-00103-ES-B	NOTES/REVISIONS	SURVEYOR CERTIFICATE: I HEREBY CERTIFY THAT THIS SURVEY MEETS THE STANDARDS OF PRACTICE AS SET FORTH BY THE FLORIDA BOARD OF SURVEYORS AND MAPPERS IN CHAPTER 5J-1, F.A.C. ADMINISTRATIVE CODE, PURSUANT TO SECTION 472.01, F.L.A.S. STATUTE, AND IS TRUE AND CORRECT TO THE BEST OF MY KNOWLEDGE AND BELIEF.	
		Digitally signed by Karl F. Kuhn Date: 2022.10.30 10:26:00 -0400	
		KARL F. KUHN PROFESSIONAL SURVEYOR AND MAPPER # 5953 STATE OF FLORIDA	
		NOT VALID UNLESS SEALED AND EMBOSSED WITH SURVEYOR'S SEAL	

DRAFT

PZ24-16500001

02/21/2024